

Provincial Expenditures by Province & Year (Total), 1988-1989, 2000-2001, 2011-2012

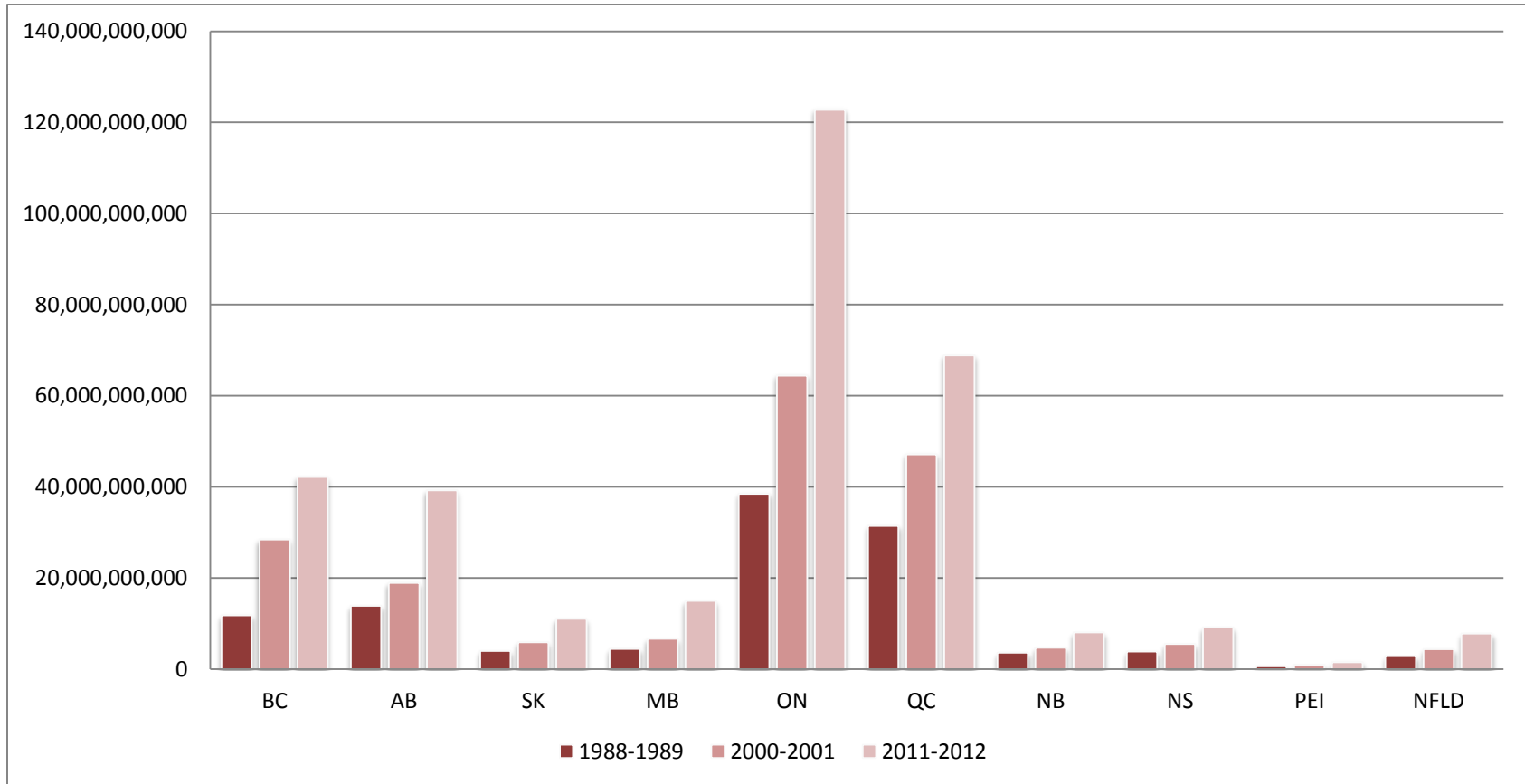

Year	BC	AB	SK	MB	ON	QC	NB	NS	PEI	NFLD
1986-1987	10,624,000,000	13,650,000,000	4,033,000,000	3,946,000,000	31,849,000,000	28,325,000,000	3,261,000,000	3,335,000,000	527,000,000	2,514,000,000
1987-1988	11,055,000,000	13,270,000,000	3,838,000,000	4,338,000,000	34,647,000,000	30,505,000,000	3,515,000,000	3,543,000,000	574,000,000	2,743,000,000
1988-1989	11,834,000,000	13,907,000,000	4,020,000,000	4,484,000,000	38,470,000,000	31,456,000,000	3,606,000,000	3,907,000,000	637,000,000	2,890,000,000
1989-1990	13,200,000,000	14,955,000,000	4,536,000,000	4,748,000,000	41,135,000,000	32,797,000,000	3,697,000,000	4,173,000,000	681,000,000	3,106,000,000
1990-1991	15,010,000,000	16,017,000,000	5,019,000,000	5,037,000,000	45,921,000,000	36,020,000,000	3,982,000,000	4,348,000,000	727,000,000	3,314,000,000
1991-1992	17,101,000,000	16,366,000,000	4,892,000,000	5,271,000,000	51,683,000,000	38,768,000,000	4,162,000,000	4,481,000,000	765,000,000	3,384,000,000
1992-1993	17,858,000,000	17,595,000,000	4,968,000,000	5,464,000,000	54,235,000,000	40,355,000,000	4,275,000,000	4,695,000,000	793,000,000	3,455,000,000
1993-1994	18,833,000,000	16,777,000,000	4,952,000,000	5,337,000,000	54,876,000,000	40,850,000,000	4,290,000,000	4,727,000,000	810,000,000	3,364,000,000
1994-1995	19,954,000,000	15,226,000,000	5,097,000,000	5,401,000,000	56,168,000,000	42,130,000,000	4,377,000,000	4,711,000,000	821,000,000	4,045,000,000
1995-1996	20,054,000,000	14,364,000,000	5,113,000,000	5,505,000,000	58,537,000,000	42,073,000,000	4,386,000,000	4,804,000,000	789,000,000	3,937,000,000
1996-1997	20,463,000,000	14,163,000,000	5,096,000,000	5,468,000,000	56,619,000,000	40,438,000,000	4,405,000,000	4,624,000,000	810,000,000	3,911,000,000
1997-1998	20,135,000,000	15,095,000,000	5,127,000,000	5,752,000,000	56,748,000,000	41,455,000,000	4,439,000,000	4,884,000,000	804,000,000	3,996,000,000
1998-1999	26,333,000,000	15,725,000,000	5,575,000,000	5,957,000,000	58,052,000,000	43,625,000,000	4,651,000,000	5,418,000,000	852,000,000	4,139,000,000
1999-2000	26,820,000,000	17,312,000,000	5,773,000,000	6,507,000,000	64,374,000,000	44,602,000,000	4,830,000,000	5,568,000,000	908,000,000	4,168,000,000
2000-2001	28,439,000,000	18,956,000,000	5,921,000,000	6,693,000,000	64,392,000,000	47,137,000,000	4,719,000,000	5,549,000,000	963,000,000	4,382,000,000
2001-2002	30,668,000,000	20,845,000,000	6,338,000,000	6,820,000,000	66,159,000,000	48,575,000,000	5,073,000,000	5,715,000,000	982,000,000	4,514,000,000
2002-2003	30,396,000,000	20,529,000,000	6,374,000,000	7,026,000,000	68,774,000,000	50,448,000,000	5,371,000,000	5,782,000,000	998,000,000	4,744,000,000
2003-2004	30,480,000,000	21,751,000,000	6,768,000,000	9,236,000,000	73,883,000,000	51,994,000,000	5,634,000,000	6,236,000,000	1,095,000,000	5,133,000,000
2004-2005	30,665,000,000	24,153,000,000	7,027,000,000	9,578,000,000	79,396,000,000	54,509,000,000	5,748,000,000	6,638,000,000	1,136,000,000	4,972,000,000
2005-2006	32,883,000,000	26,991,000,000	7,678,000,000	10,331,000,000	83,927,000,000	56,105,000,000	6,088,000,000	7,011,000,000	1,169,000,000	5,356,000,000
2006-2007	34,426,000,000	29,507,000,000	8,245,000,000	10,490,000,000	88,128,000,000	58,796,000,000	6,412,000,000	7,508,000,000	1,207,000,000	5,367,000,000
2007-2008	36,945,000,000	33,432,000,000	8,564,000,000	11,832,000,000	96,522,000,000	61,638,000,000	6,901,000,000	8,133,000,000	1,303,000,000	5,762,000,000
2008-2009	38,250,000,000	36,657,000,000	10,355,000,000	12,455,000,000	97,317,000,000	63,989,000,000	7,403,000,000	8,536,000,000	1,387,000,000	6,319,000,000
2009-2010	39,900,000,000	36,690,000,000	10,099,000,000	12,848,000,000	115,575,000,000	64,506,000,000	7,770,000,000	8,870,000,000	1,581,000,000	7,329,000,000
2010-2011	41,025,000,000	38,444,000,000	10,965,000,000	13,503,000,000	121,186,000,000	67,150,000,000	8,178,000,000	8,740,000,000	1,598,000,000	7,539,000,000
2011-2012	42,208,000,000	39,272,000,000	11,066,000,000	15,002,000,000	122,742,000,000	68,836,000,000	8,050,000,000	9,182,000,000	1,569,000,000	7,806,000,000

Sources:

- Federal Expenditures by Year and Item (Total), 1986-1987 to 2011-2012
 - Federal Public Accounts, Fiscal Reference Tables